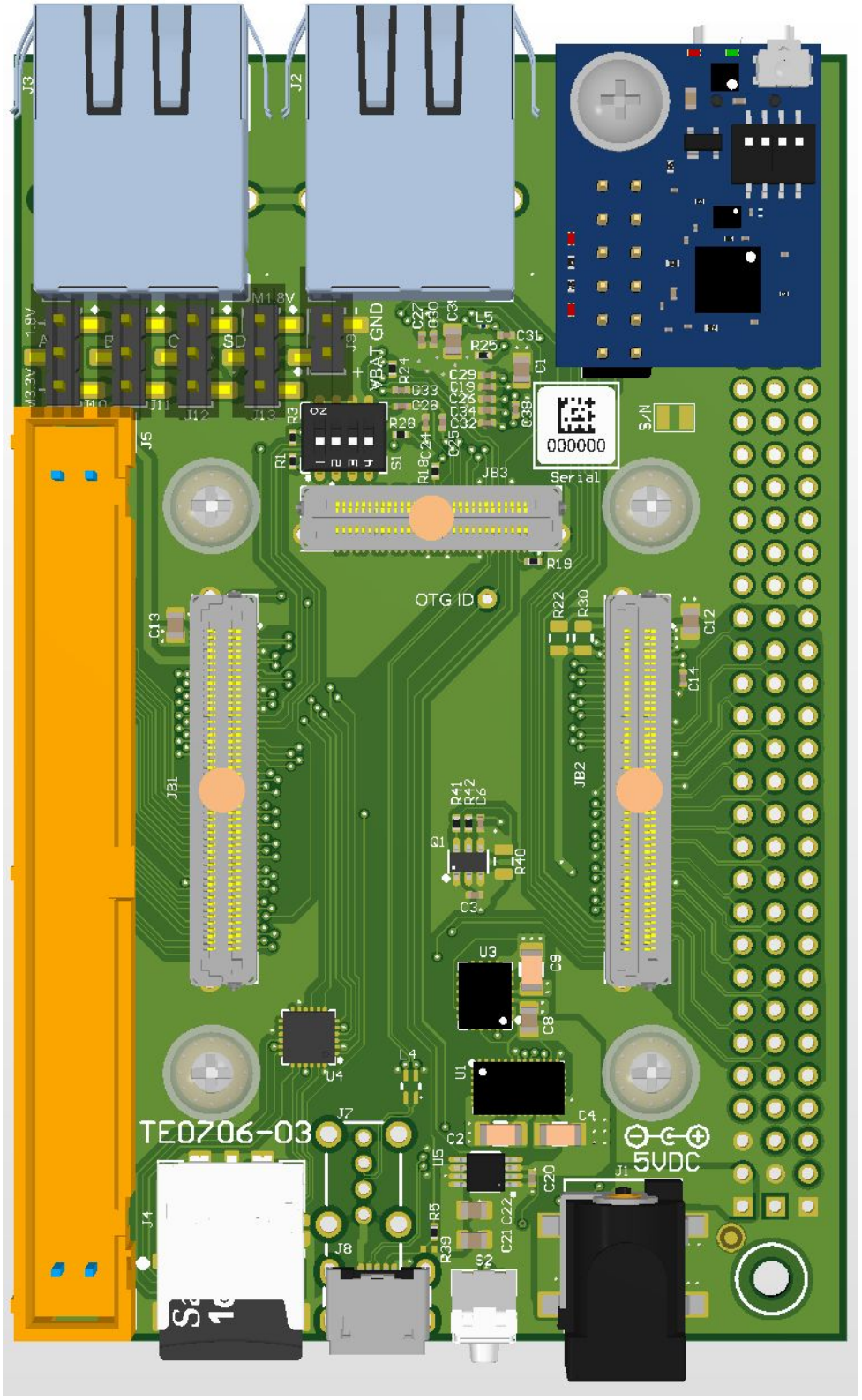

J3
J2
M1.8V
1.8V
A
B
C
SD
J9
VBAT GND
C27
G30
C31
L5
R25
C1
R24
C29
C19
C26
C34
C32
C38
G33
C28
R3
R28
S1
R1
R18
C24
C25
JB3
000000
Serial
S/N
J5
R19
OTG ID
C13
R22
R30
C12
C14
JB1
JB2
R41
R42
C6
Q1
R40
C3
U3
C9
C8
U4
L4
U1
C4
C2
J7
TE0706-03
U5
C20
J1
5VDC
J4
R5
C22
C21
R39
J8
S2