Variant name: TE0630-03-82112-A

Top View

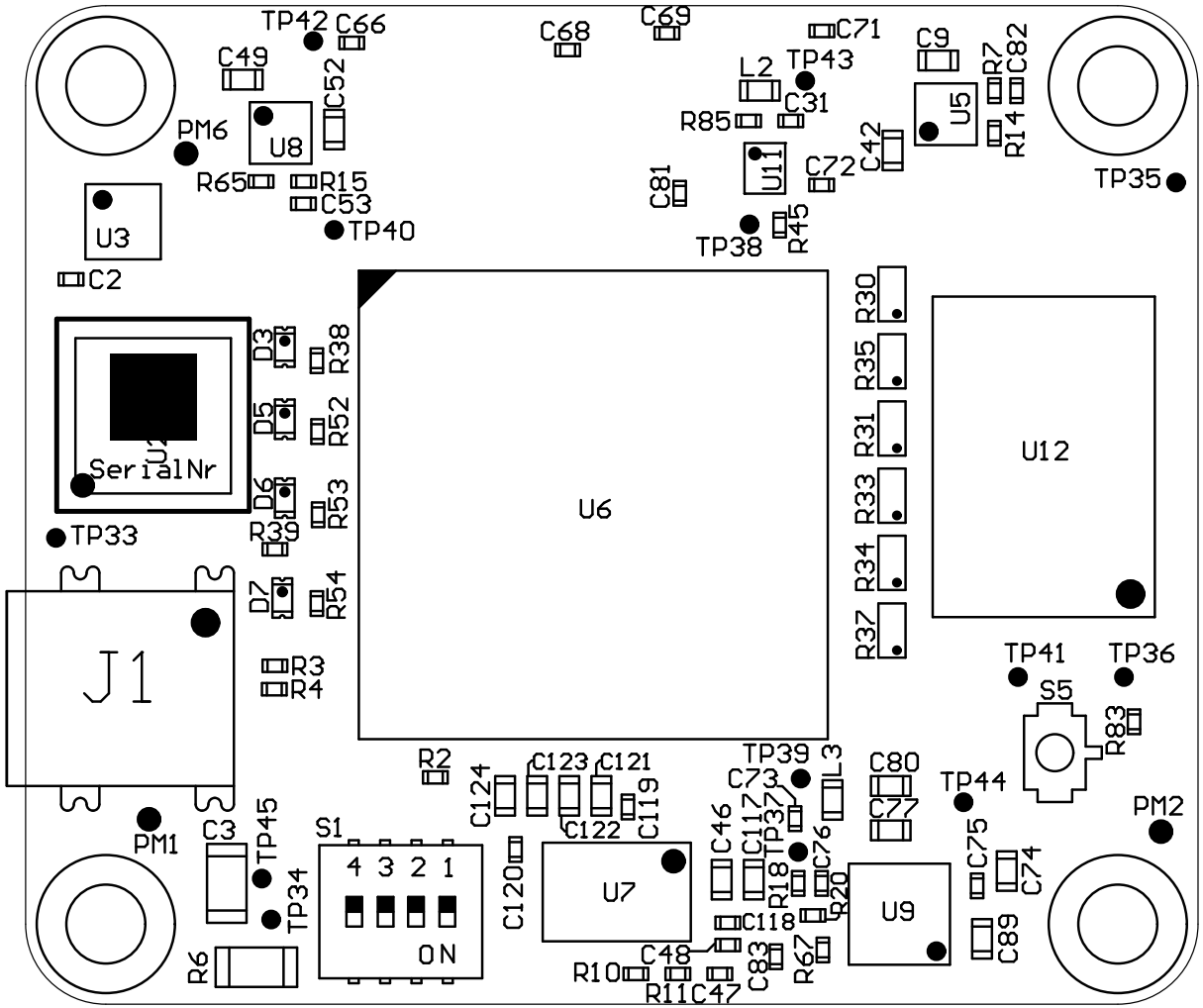

Variant name: TE0630-03-82112-A
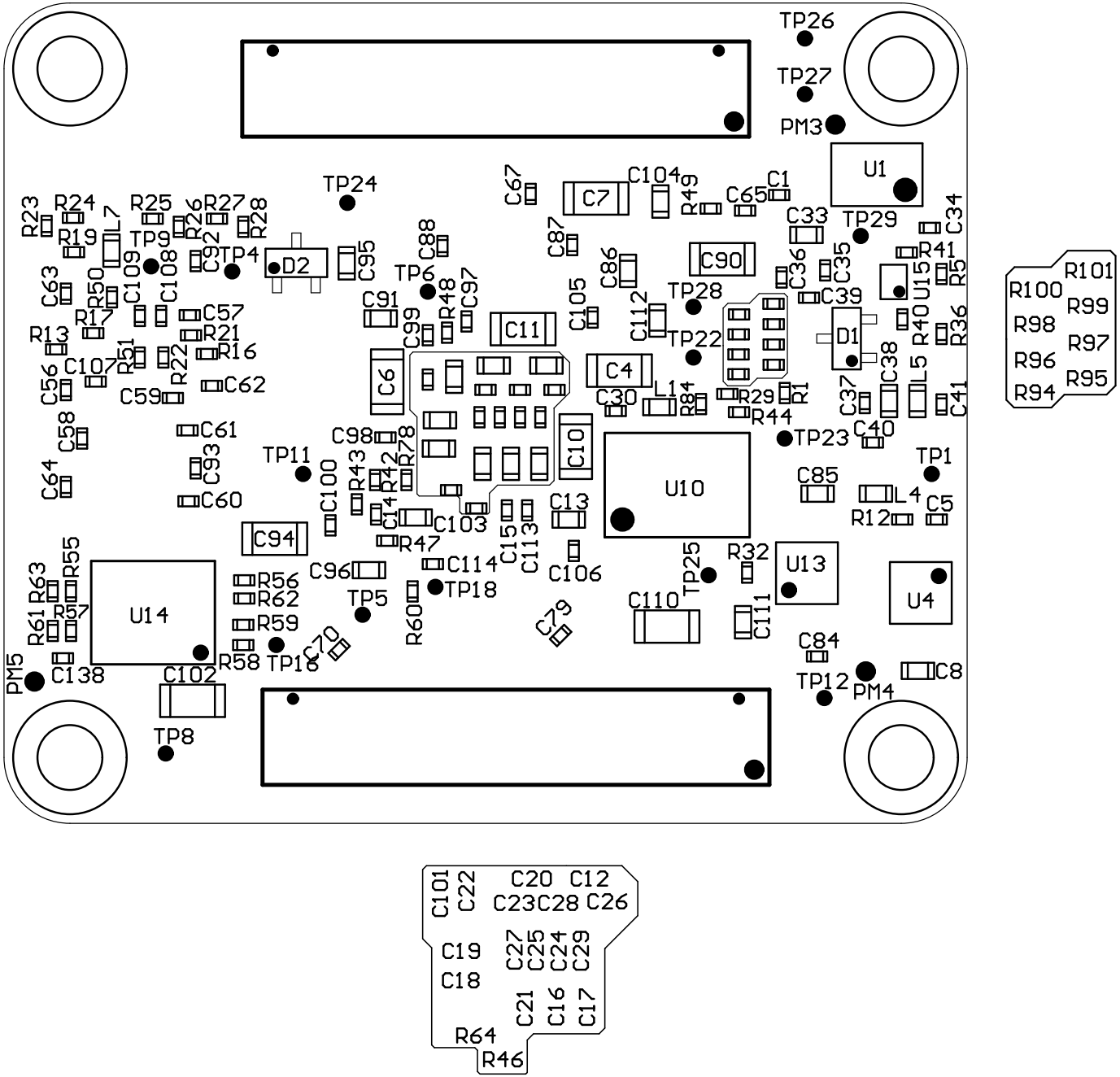
Bottom View